

PIANTA

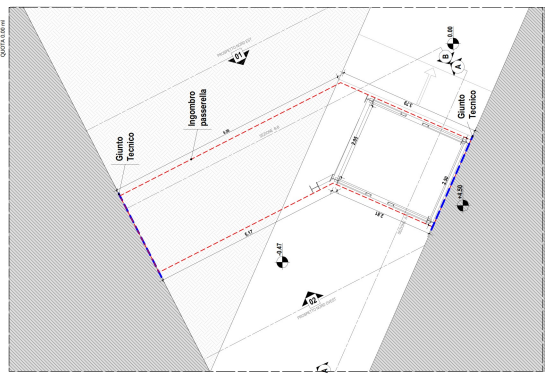

PIANTA

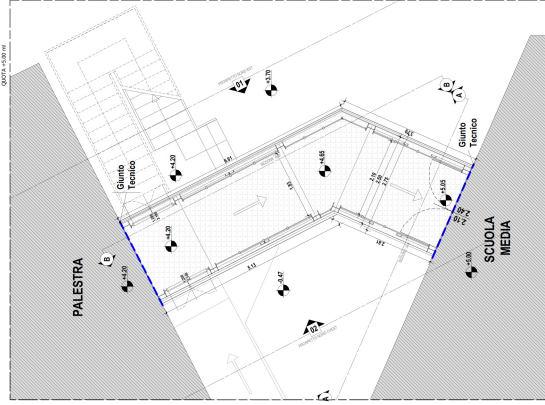

COPERTURA

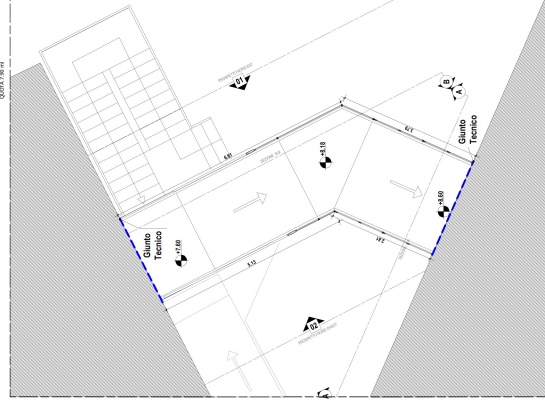

PLANIMETRIA GENERALE

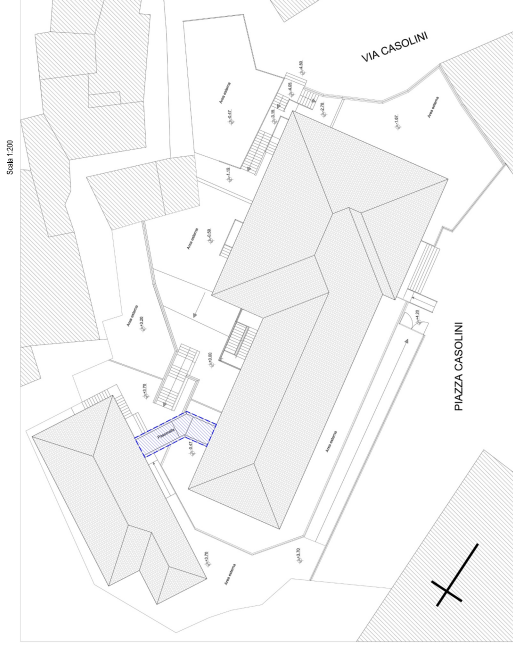

PROSPETTO NORD EST

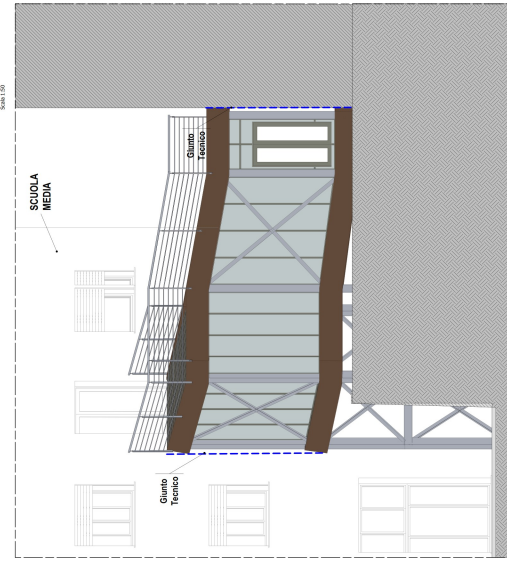

PROSPETTO NORD OVEST

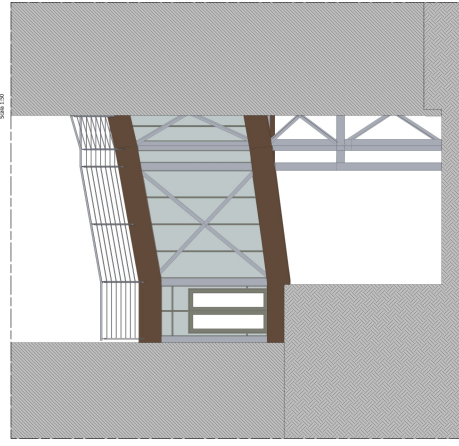

Individuazione planimetrica della passerella

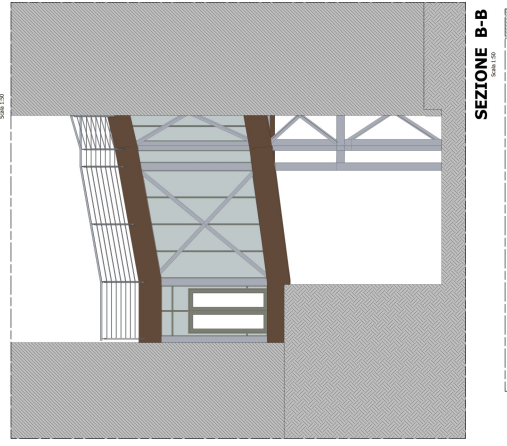

SEZIONE A-A

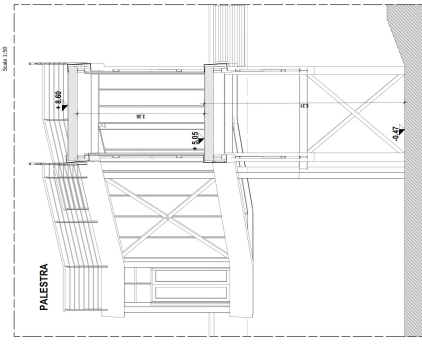

SEZIONE B-B

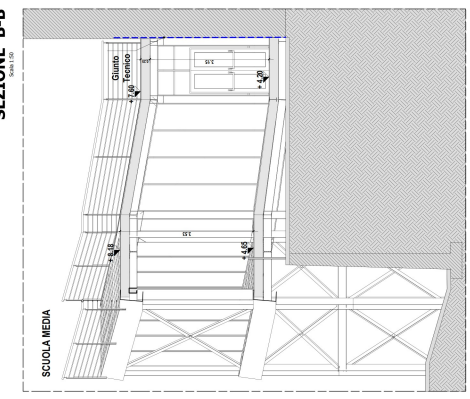

COMUNE DI SERSALE
PROVINCIA DI CATANZARO
REGIONE CALABRIA

LAVORI DI:
ADEGUAMENTO E MESSA IN SICUREZZA
SCUOLA MEDIA STATALE "G. BIANCO"
PARTE D'OPERA: PASSERELLA IN ACCIAIO
CLASSE D'USO DELLA COSTRUZIONE III

Comune di Sersale
Via S. Maria Maddalena, 10
98040 SERSALE (Catanzaro)
Tel. 0965/20111

Tecnico
Ing. Mario GIULIOTTI
(Progettista e Direttore lavori)

PROGETTO	Elaborati architettonici: Passerella
PLI	PIE 01/02
SCALA	1:50
DATA	08/05/2017
REVISIONI	
1	
2	
3	